Diversity Workbench

Einführung

Dagmar Triebel

DWB – ein Set von Software Tools

- 11 SQL relationale Datenbanken, Schnittstellen zum Datenmanagement

- Implementierung v. a. an den SNSB

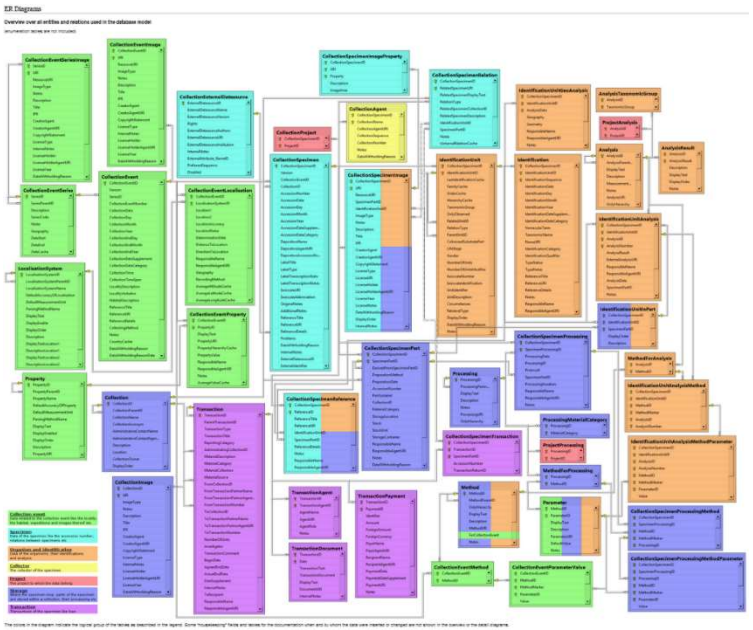

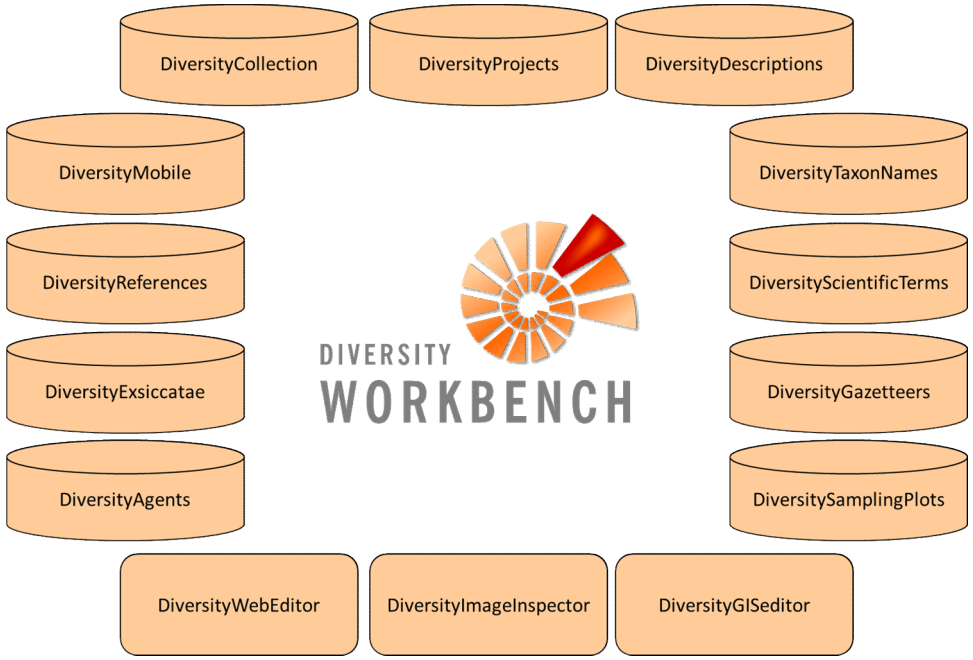

DWB – Philosophie des Teams

- DWB ist definiert als Langzeit-Software Projekt (seit mehr 20 Jahren; 1999)
- Software ist frei verfügbar unter **www.diversityworkbench.net**
- **Open-Source**-Implementierung mit mehr als 1,9 Mio Code-Zeilen
- Software Design, Datenmodelle und ER-Schemata als **Open Access** publiziert
- „User-driven development“ (UDD) mit Software Tests durch derzeit mehr als 30 engagierte Anwender

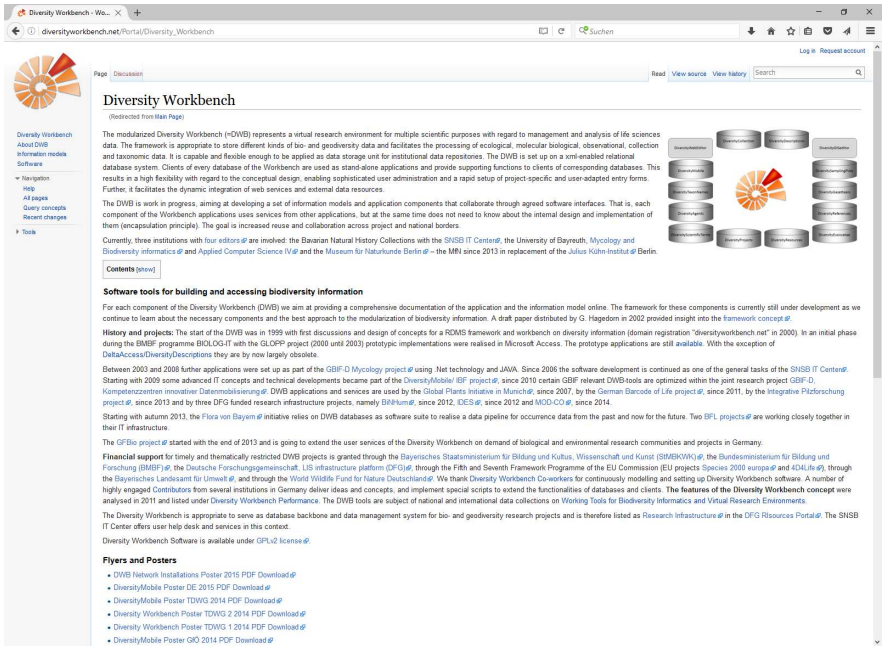

DWB – Datenmanagement

- Fokus: Erzeugung und Prozessierung von FAIR data in Forschung und Sammlung
- DWB stellt eigene Dienste und Inhalte zur Verfügung (cloud services)
  - Terminologien
  - Vokabularien
  - Taxonomien
  - Gazetteers
- DWB wurde entwickelt für Anwender aus den Lebens- und Geowissenschaften (**Diversitätsdaten**)
- entwickelt für Datenerzeuger, die professionelle Datenkuration anstreben
- entwickelt für Datenerzeuger, die möglichst lange eine umfassende Datensouveränität behalten wollen

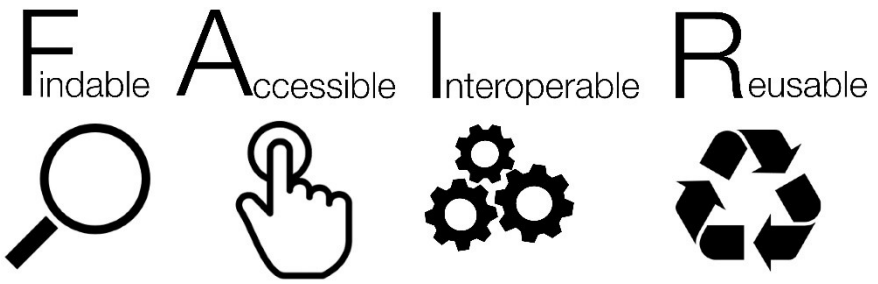

Technical documentation for the core applications and rich clients

Name of the database framework	Diversity Workbench (DWB)
DWB contact persons	T. Weibulat, D. Triebel at the SNSB IT Center
Operating system server	MS Windows Server 2008 R2, 2012 R2
Database system	MS SQL-Server 2008 R2 to MS SQL-Server 2014
Clients	C# desktop applications (local clients) (and web APIs for various projects)
Operating system local clients	MS Windows XP (not recommended), MS Windows 7 to MS Windows 10
GIS functionalities	GIS-Editor, management of geometry and geography data
GUIs for data import	Import-Wizards, txt, CSV, xml in various schemes, xml/xslt, shapes in ESRI-Format
GUIs for data export/ reports	Export-Wizards, txt, CSV, xml in various schemes, xml/xslt, shapes in ESRI-Format
GUI language	default: english (multilingual through translation tables)
Open access	DWB software download
Open source	DWB SVN code repository, DiversityMobile GitHub repository
Licenses	GPL v.2
Information models online	DWB data models
State of development	since 1999, ongoing
Code language, developer platform	C#, .Net Framework 3.5
User manuals	under DWB user manuals and with the download of the respective applications in the DWB Wiki
Training	DWB workshops for users and database administrators since 2007

Diversity Workbench – Schnittstellen zum Datenmanagement

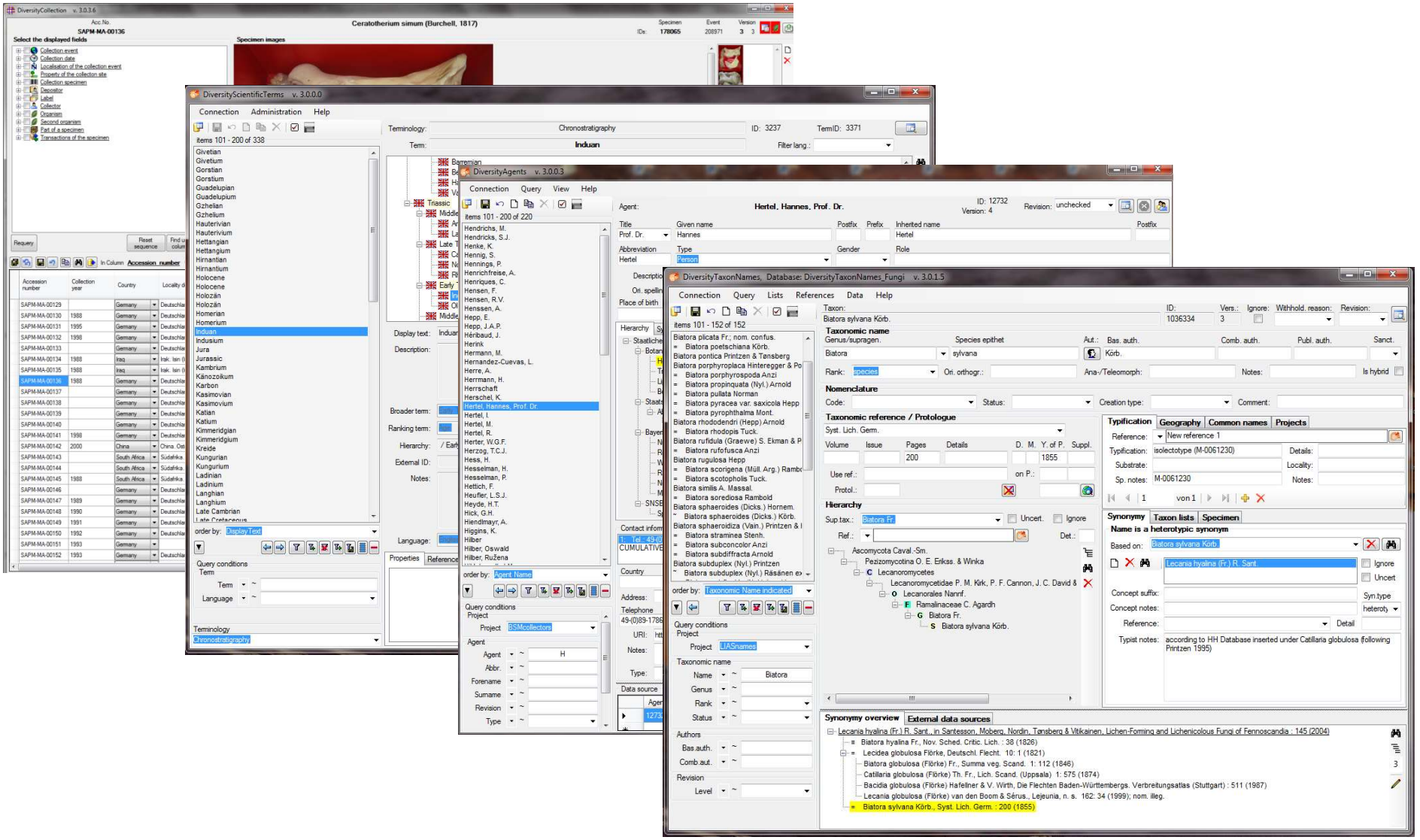

DWB – in Zahlen

- DWB Software Entwickler an den SNSB: **4**
- DWB Datenbanken auf SNSB Servern: **120**
- Aktive DWB Anwender, verwaltet in DWB Instanzen an den SNSB: **200**
- DWB Anwender geschätzt: mehr als **350**
- SNSB hostet Daten von rund **30** Organisationen, Arbeitsgruppen und Verbundprojekten aus der Forschung, verschiedene Hostingkonzepte, z. T. im Verbund mit **GFBio**
- eigenständige DWB Instanzen administrieren z.B. die SMNK, SMNS, SNSB, ZFMK

staatliche naturwissenschaftliche sammlungen bayerns

FORSCHUNGS museum KOENIG

NATURKUNDE MUSEUM STUTTGART

NATURKUNDEMUSEUM KARLSRUHE

DWB – in Zahlen

- DWB Daten im **GFBio** Netzwerk: > **13.3 Mio** FAIR Daten
- DWB Daten im GBIF Netzwerk: > **14,9 Mio** FAIR Daten
- DWB Daten im Flora von Bayern-Netzwerk: > **15 Mio** FAIR Daten
- Seit 2007: mehr als **450** Teilnehmer an DWB Workshops in München (+ weitere Workshops in SMNK, SMNS und ZFMK)
- DWB Datenkuratoren an SNSB IT Center: dringend benötigt, User Help Desk: Kooperation **GFBio e.V.**

DWB – alternative Installationen und Hosting

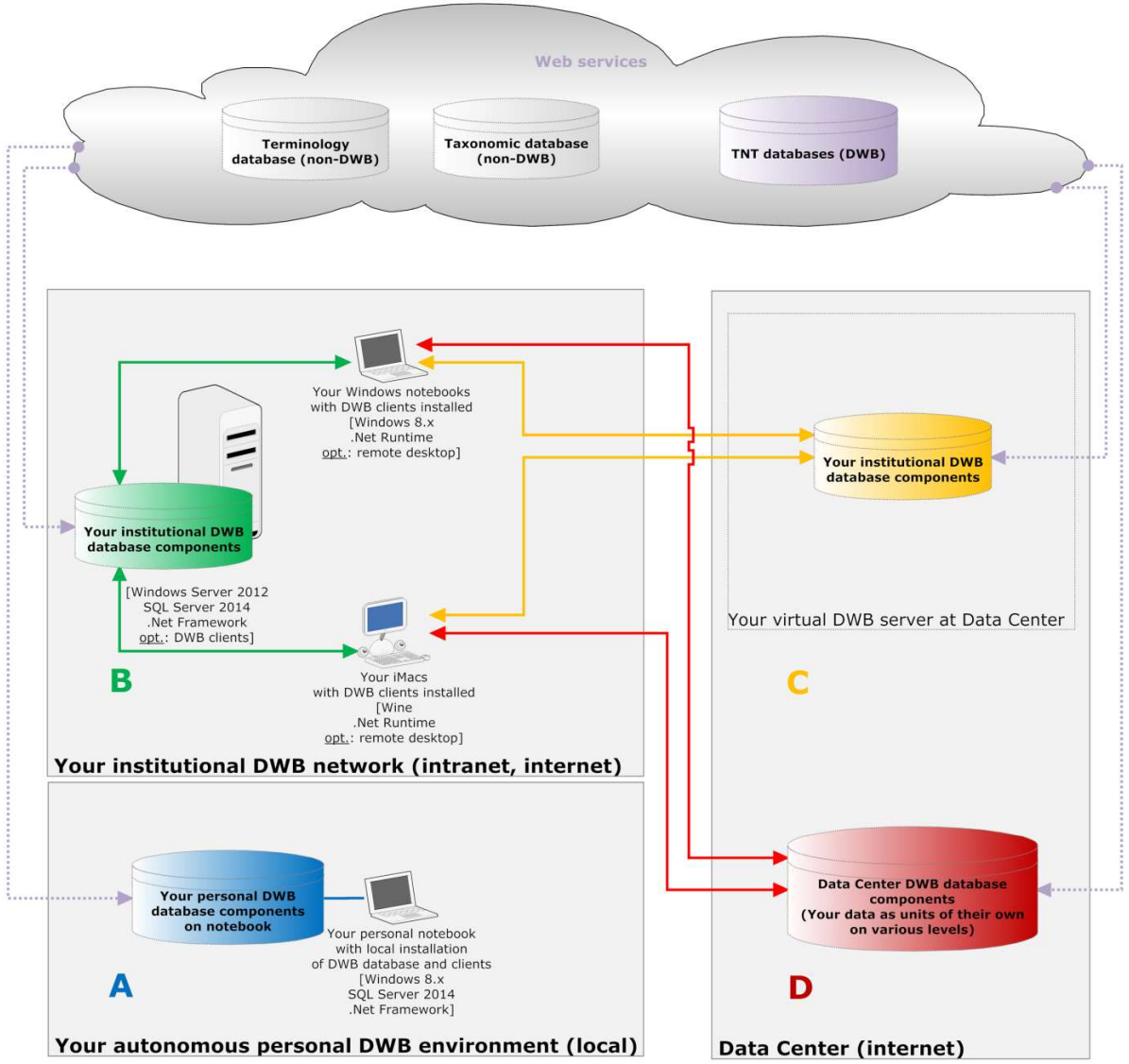

DWB cloud services

DWB cloud services

The DWB cloud services at the SNSB IT Center are estabilised for the DWB community. The services offer read-only access to DWB taxon names, terminologies, standard GIS information and concept lists with definitions and hierarchies "TNT" for DWB users, e.g., persons belonging to the institutions and consortia listed here.

Most of the content is ready for download under cc by or cc by sa license?

MS SQL server installation "TNT" with DWB terminologies, DWB taxonomies, gazetteers, sampling plots with shape files and MOD-CO standard concept collections and DD use cases

taxonomies see http://www.diversitymobile.net/wiki/DTN_Taxon_Lists_Services

content often from http://snsb.info/PartnerOrganisations.html *** Thanks to Getty ***, LfU ***

content curation .....

Moduls, Databases and Projects on the TNT server:

Inhaltsverzeichnis [Verbergen]

1 DiversityAgents
- 1.1 DiversityAgents_GFBIO
- 1.2 DiversityAgents_TNT

2 DiversityDescriptions
- 2.1 DiversityDescriptions_MODCO
- 2.2 DiversityDescriptions_Test
- 2.3 DiversityDescriptions_TNT

3 DiversityExsiccatae
- 3.1 DiversityExsiccatae

4 DiversityGazetteers
- 4.1 DiversityGazetteer2

5 DiversityMobile

6 DiversityProjects
- 6.1 DiversityProjects_GFBIO
- 6.2 DiversityProjects_TNT

7 DiversityReferences
- 7.1 DiversityReferences_TNT

8 DiversitySamplingPlots
- 8.1 DiversitySamplingPlots_TNT

9 DiversityScientificTerms
- 9.1 DiversityScientificTerms_Medicine
- 9.2 DiversityScientificTerms_Minerals
- 9.3 DiversityScientificTerms_TNT

10 DiversityTaxonNames
- 10.1 DiversityTaxonNames_Animalia
- 10.2 DiversityTaxonNames_Fossils
- 10.3 DiversityTaxonNames_Fungi
- 10.4 DiversityTaxonNames_Galls
- 10.5 DiversityTaxonNames_Insecta
- 10.6 DiversityTaxonNames_Plants
- 10.7 DiversityTaxonNames_TaxaVaria
- 10.8 DiversityTaxonNames_Vertebrata

DWB cloud services – DTN

DTN taxon lists - Hexapoda (= Insecta and Entognatha)

List title	List code	Taxonomic or biotic group	Region	Taxon names (complete number)	Taxon names below genus level (number)	Synonyms (number); Higher classification above subgenus/ genus level (+/-)	Vernacular names - DE (number)	List curator(s)	Organisation(s) and /or project(s) supporting curation activities	Publications
About "Taxon list of Auchenorrhyncha from Germany compiled in the context of the GBOL project"	TaxRef_GBOL_Auchenorrhyncha_DE (854)	Auchenorrhyncha	Germany	887	626	- ; +	623	Björn Rulik	ZFMK; GBOL	Nickel & Remane (2002, 2003), Holzinger et al. (2003), Nickel (2010); Nickel et al. (2016); see also info under Rote Liste D 2016 Zikaden
About "Taxon list of Coleoptera from Germany compiled in the context of the GBOL project"	TaxRef_GBOL_Coleoptera_DE (855)	Coleoptera	Germany	8.587	6.723	- ; +	-	Dr. Dirk Ahrens	ZFMK; GBOL	Köhler & Klausnitzer (1998); Rulik et al. (2017; supporting information); Schmidt et al. (2016); Spitzenberg et al. (2016); see also info under Rote
About "Taxon list of Collembola from Germany compiled in the context of the GBOL project"	TaxRef_GBOL_Collembola_DE (856)	Collembola	Germany	654	493	- ; +	-			
About Taxon list of Dermaptera from Germany compiled in the context of the GBOL project	TaxRef_GBOL_Dermaptera_DE (864)	Dermaptera	Germany	28	8	- ; +	9			
About Taxon list of Dictyoptera from Germany compiled in the context of the GBOL project	TaxRef_GBOL_Dictyoptera_DE (865)	Dictyoptera	Germany	32	14	- ; +	12			
About the "Taxon list of										

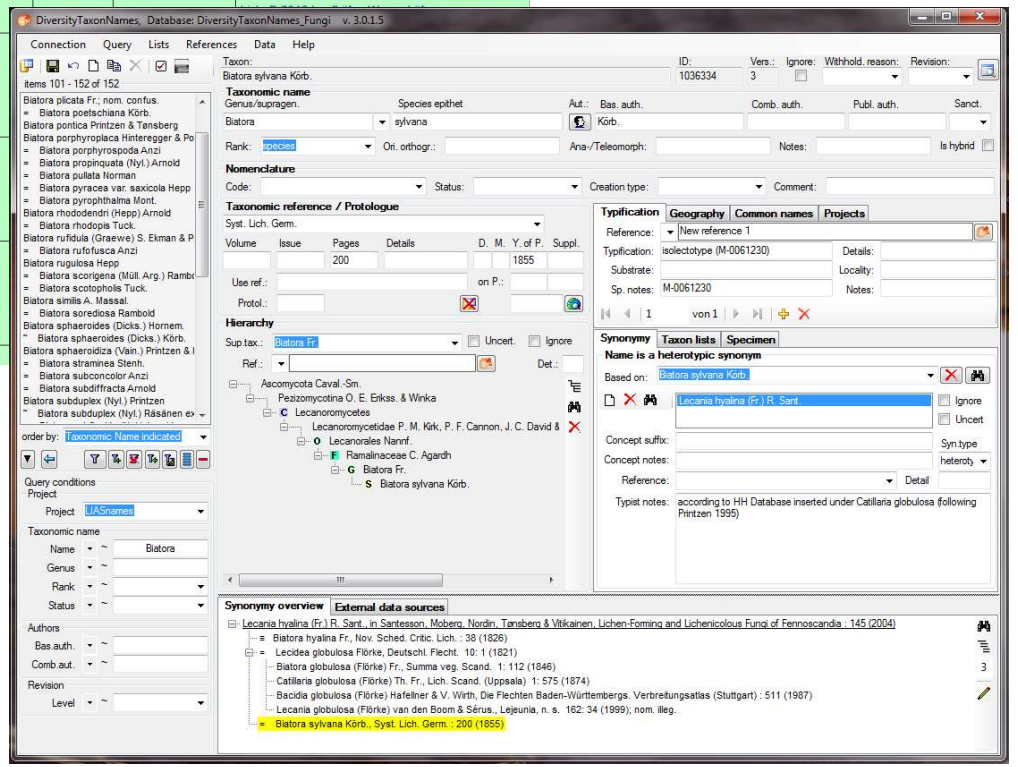

DWB Taxon-Referenzlisten und Webservices

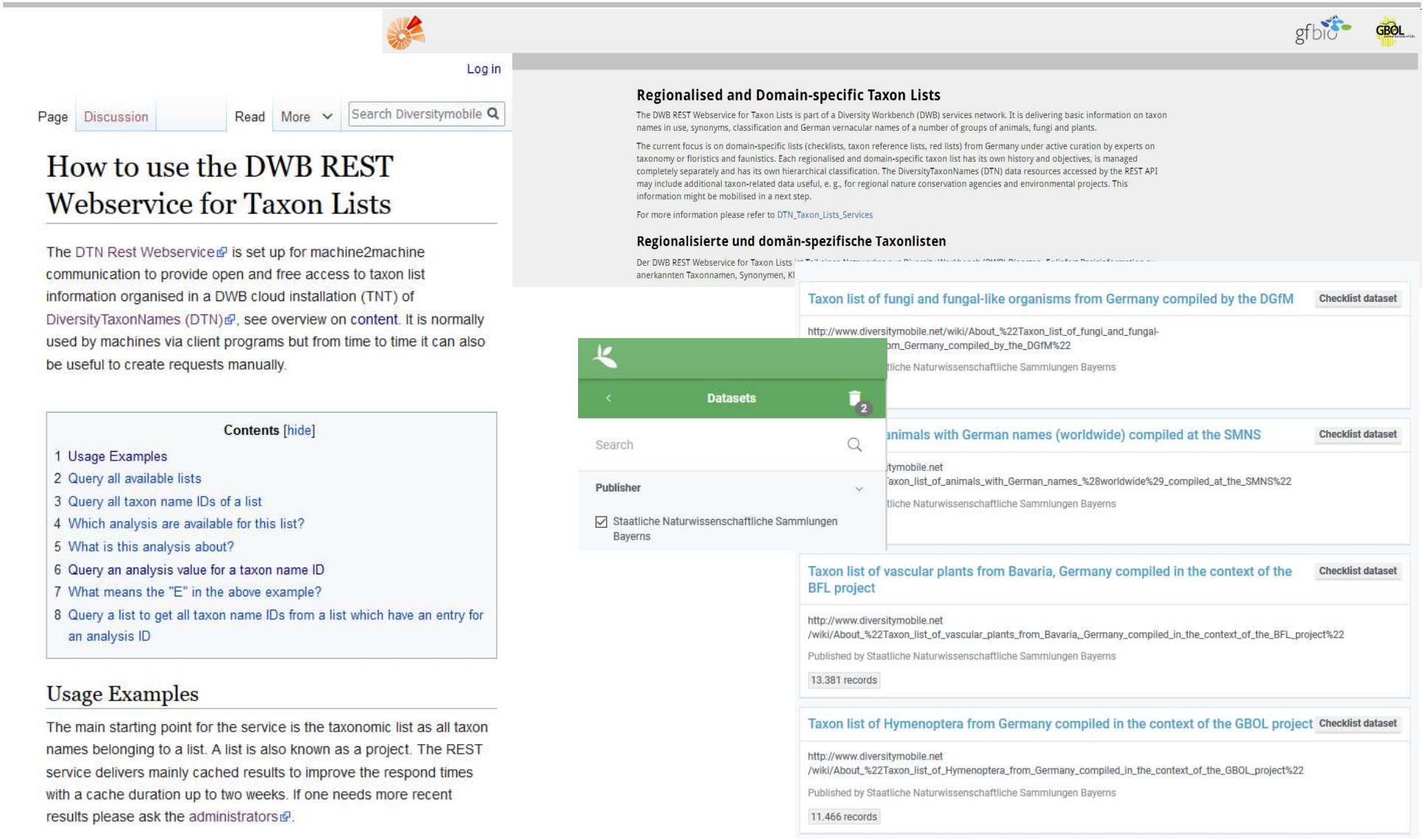

Log in

Page | Discussion | Read | More | Search Diversitymobile

How to use the DWB REST Webservice for Taxon Lists

The DTN Rest Webservice is set up for machine2machine communication to provide open and free access to taxon list information organised in a DWB cloud installation (TNT) of DiversityTaxonNames (DTN), see overview on content. It is normally used by machines via client programs but from time to time it can also be useful to create requests manually.

Contents [hide]

1 Usage Examples
2 Query all available lists
3 Query all taxon name IDs of a list
4 Which analysis are available for this list?
5 What is this analysis about?
6 Query an analysis value for a taxon name ID
7 What means the "E" in the above example?
8 Query a list to get all taxon name IDs from a list which have an entry for an analysis ID

Usage Examples

The main starting point for the service is the taxonomic list as all taxon names belonging to a list. A list is also known as a project. The REST service delivers mainly cached results to improve the respond times with a cache duration up to two weeks. If one needs more recent results please ask the administrators.

Regionalised and Domain-specific Taxon Lists

The DWB REST Webservice for Taxon Lists is part of a Diversity Workbench (DWB) services network. It is delivering basic information on taxon names in use, synonyms, classification and German vernacular names of a number of groups of animals, fungi and plants.

The current focus is on domain-specific lists (checklists, taxon reference lists, red lists) from Germany under active curation by experts on taxonomy or floristics and faunistics. Each regionalised and domain-specific taxon list has its own history and objectives, is managed completely separately and has its own hierarchical classification. The DiversityTaxonNames (DTN) data resources accessed by the REST API may include additional taxon-related data useful, e. g., for regional nature conservation agencies and environmental projects. This information might be mobilised in a next step.

For more information please refer to DTN_Taxon_Lists_Services

Regionalisierte und domän-spezifische Taxonlisten

Datasets 2

Search

Publisher

Staatliche Naturwissenschaftliche Sammlungen Bayerns

Taxon list of fungi and fungal-like organisms from Germany compiled by the DGfM — Checklist dataset

http://www.diversitymobile.net/wiki/About_%22Taxon_list_of_fungi_and_fungal-...m_Germany_compiled_by_the_DGfM%22

...tliche Naturwissenschaftliche Sammlungen Bayerns

...animals with German names (worldwide) compiled at the SMNS — Checklist dataset

...itymobile.net
...axon_list_of_animals_with_German_names_%28worldwide%29_compiled_at_the_SMNS%22

...tliche Naturwissenschaftliche Sammlungen Bayerns

Taxon list of vascular plants from Bavaria, Germany compiled in the context of the BFL project — Checklist dataset

http://www.diversitymobile.net
/wiki/About_%22Taxon_list_of_vascular_plants_from_Bavaria,_Germany_compiled_in_the_context_of_the_BFL_project%22

Published by Staatliche Naturwissenschaftliche Sammlungen Bayerns

13.381 records

Taxon list of Hymenoptera from Germany compiled in the context of the GBOL project — Checklist dataset

http://www.diversitymobile.net
/wiki/About_%22Taxon_list_of_Hymenoptera_from_Germany_compiled_in_the_context_of_the_GBOL_project%22

Published by Staatliche Naturwissenschaftliche Sammlungen Bayerns

11.466 records

DWB Taxon-Referenzlisten verbunden mit dem GFBio Terminology Server

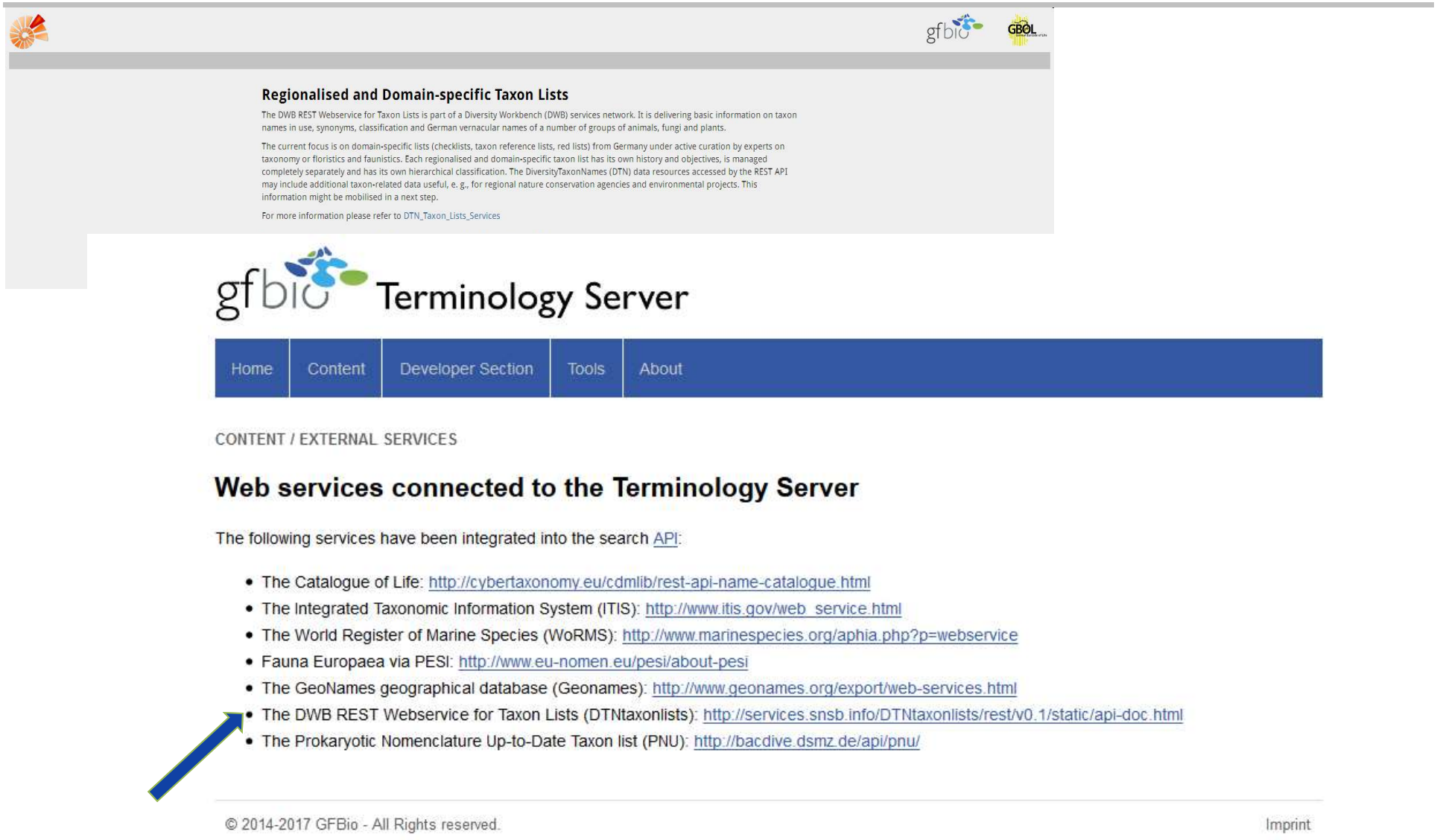

Regionalised and Domain-specific Taxon Lists

The DWB REST Webservice for Taxon Lists is part of a Diversity Workbench (DWB) services network. It is delivering basic information on taxon names in use, synonyms, classification and German vernacular names of a number of groups of animals, fungi and plants.

The current focus is on domain-specific lists (checklists, taxon reference lists, red lists) from Germany under active curation by experts on taxonomy or floristics and faunistics. Each regionalised and domain-specific taxon list has its own history and objectives, is managed completely separately and has its own hierarchical classification. The DiversityTaxonNames (DTN) data resources accessed by the REST API may include additional taxon-related data useful, e. g., for regional nature conservation agencies and environmental projects. This information might be mobilised in a next step.

For more information please refer to DTN_Taxon_Lists_Services

gfbio Terminology Server

Home | Content | Developer Section | Tools | About

CONTENT / EXTERNAL SERVICES

Web services connected to the Terminology Server

The following services have been integrated into the search API:

- The Catalogue of Life: http://cybertaxonomy.eu/cdmlib/rest-api-name-catalogue.html
- The Integrated Taxonomic Information System (ITIS): http://www.itis.gov/web_service.html
- The World Register of Marine Species (WoRMS): http://www.marinespecies.org/aphia.php?p=webservice
- Fauna Europaea via PESI: http://www.eu-nomen.eu/pesi/about-pesi
- The GeoNames geographical database (Geonames): http://www.geonames.org/export/web-services.html
- The DWB REST Webservice for Taxon Lists (DTNtaxonlists): http://services.snsb.info/DTNtaxonlists/rest/v0.1/static/api-doc.html
- The Prokaryotic Nomenclature Up-to-Date Taxon list (PNU): http://bacdive.dsmz.de/api/pnu/

© 2014-2017 GFBio - All Rights reserved. Imprint

DWB Daten in GBIF und BIB, dynamisch

PUBLISHER | SINCE MAY 3, 2010

Staatliche Naturwissenschaftliche Sammlungen Bayerns

ABOUT | HOME PAGE | 14,321,919 OCCURRENCES | 76 DATASETS | 132 CITATIONS

Description: The Bavarian Natural History Collections (Staatliche Naturwissenschaftliche Sammlungen Bayerns, SNSB) are a public consortium of scientific research institutions, natural history museums and a botanical garden. They are a sub-item of the Bavarian State Ministry of Sciences, Research and the Arts. All these institutions are located in Bavaria and have a wide range of tasks and goals. The data provided by the SNSB are processed by the SNSB IT Center (www.snsb.info). The data ownership is as cited under the single data resources.

Endorsed by: GBIF Germany

Installations: DiversityTaxonNames Server • BioCASe Installation Staatliche Naturwissenschaftliche Sammlungen Bayerns

Administrative contact: Dagmar Triebel

Technical contact: SNSB IT Center

Country or area: Germany

Hosting: 77 datasets (2 publishers• 2 countries)

6,215,783 GEOREFERENCED RECORDS

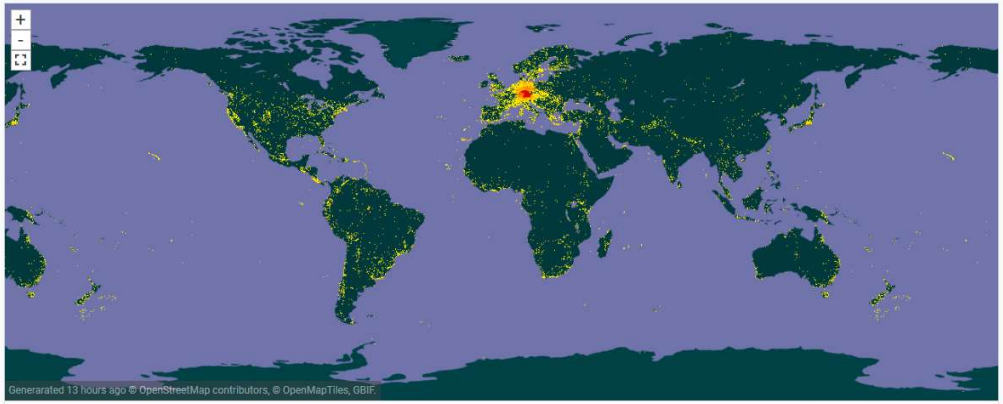

What is GBIF? | API | FAQ | Newsletter | Privacy | Terms and agreements | Citation | Acknowledgements

Contact | **GBIF Secretariat** Universitetsparken 15 | DK-2100 Copenhagen Ø | Denmark

GBIF Global Biodiversity Information Facility

Botanischer Informationsknoten Bayern

Kontakt, Impressum

›Wiki:Startseite | ›Steckbriefe | ›Checkliste | ›Rote Liste | ›(Auswertungen) | ›(Bibliographie)

Botanischer Informationsknoten Bay

em Titel 'Botanischer Informationsknoten Bayern (E
bfragen zur Gefäßpflanzenflora und präsentiert die E
hutzrelevanten Kategorien sowie als Steckbriefdars

Der Botanische Informationsknoten Bayern wird al
gepflegt. Seine Geschichte seit 2003 ist eng verbu

Zusammen mit der Wiki-Plattform 'Bayernflora (BF
bereit und fördert dadurch die Kenntnisse um die b

Eine Übersicht über die Herkunft der publizierten D

iemeinen Fragen zum Projekt wenden Sie sich bitte
nliche Rückmeldungen zur BIB Darstellung von Ver

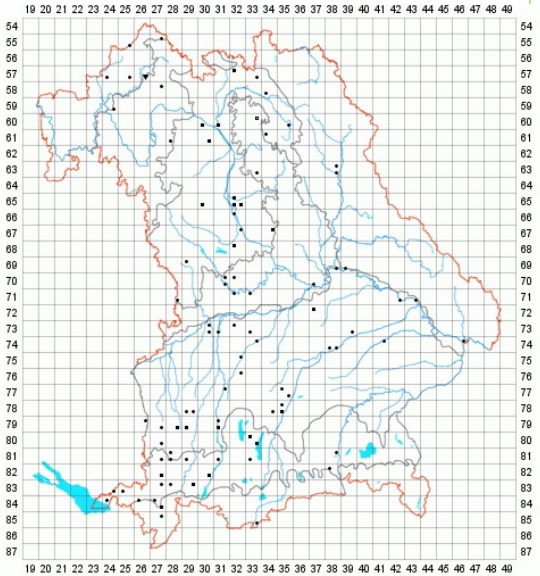

Arbeitsgemeinschaft Flora von Bayern - www.bayernflora.de

0 _____ 50 km

Kartenausgabe: 16.10.2015

Ambrosia artemisiifolia
Beifußblättriges Traubenkraut

167 Angaben aus 92 Quadranten, davon:
144 Quadranten-Angaben
0 1/4-Quadranten-Angaben (1/16 MTB)
23 1/16-Quadranten-Angaben (1/64 MTB)

DWB Daten im GFBio VAT Tool

https://www.gfbio.org/data/visualizeandanalyze

DWB Workshop am 18. Oktober 2019

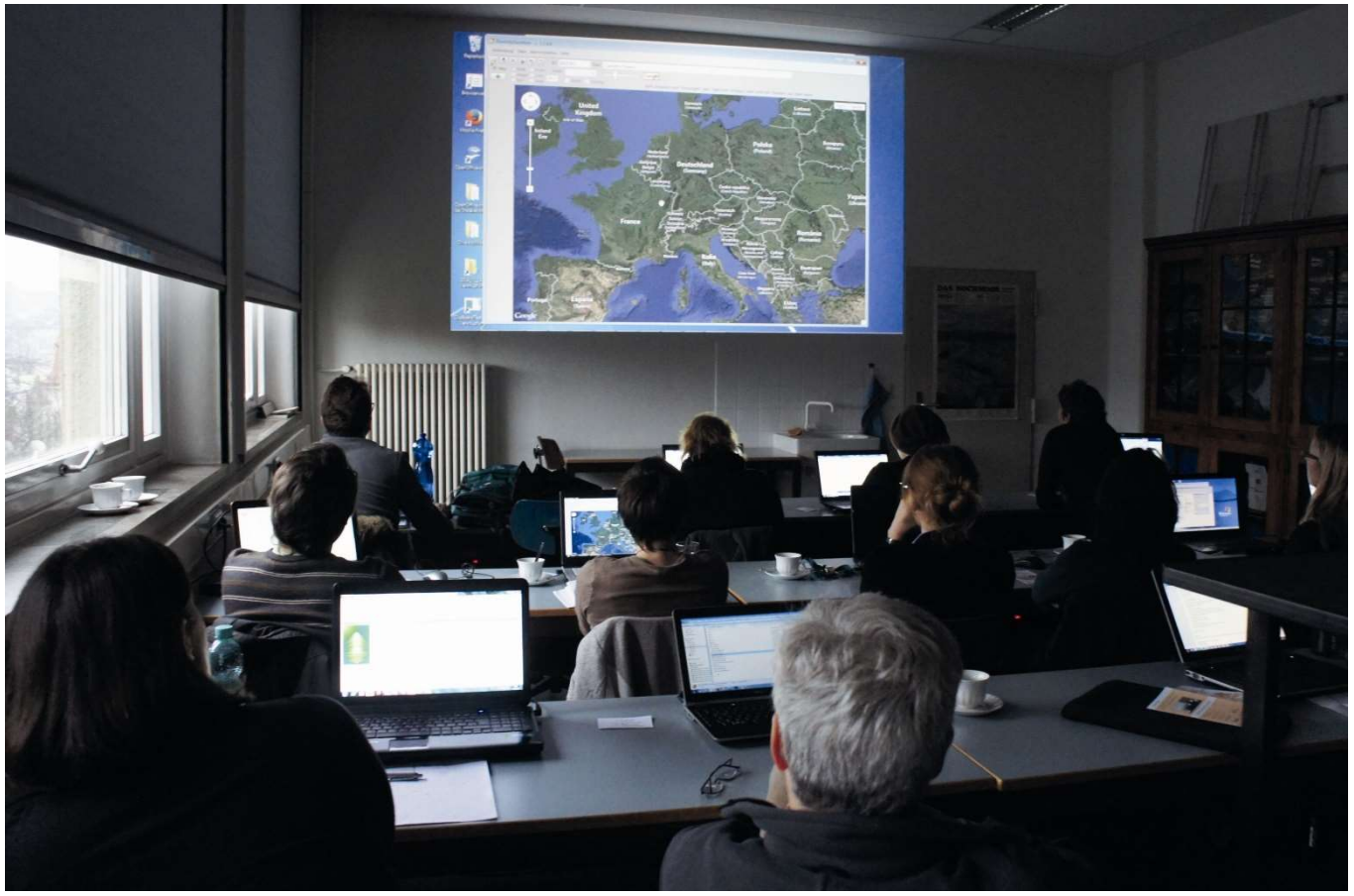

http://www.snsb.info/SNSBInfoOpenWiki/Wiki.jsp?page=DivWorkbenchWorkshop_38